嘉義機場
CHIAYI AD

RCKU
ILS or LOC RWY18

KAOHSIUNG APP	CHIAYI TWR
120.6 301.0	118.6 236.6 275.8

Apt Elev: 85' Rwy18 THR Elev: 75' Trans Level: FL130 Trans Alt: 11,000'

BEARINGS ARE MAGNETIC; DISTANCES ARE NAUTICAL MILES; ELEVATIONS, HEIGHTS IN FEET

VAR 3° W

MSA KU 25NM: 180° 1500' 11500' 025°

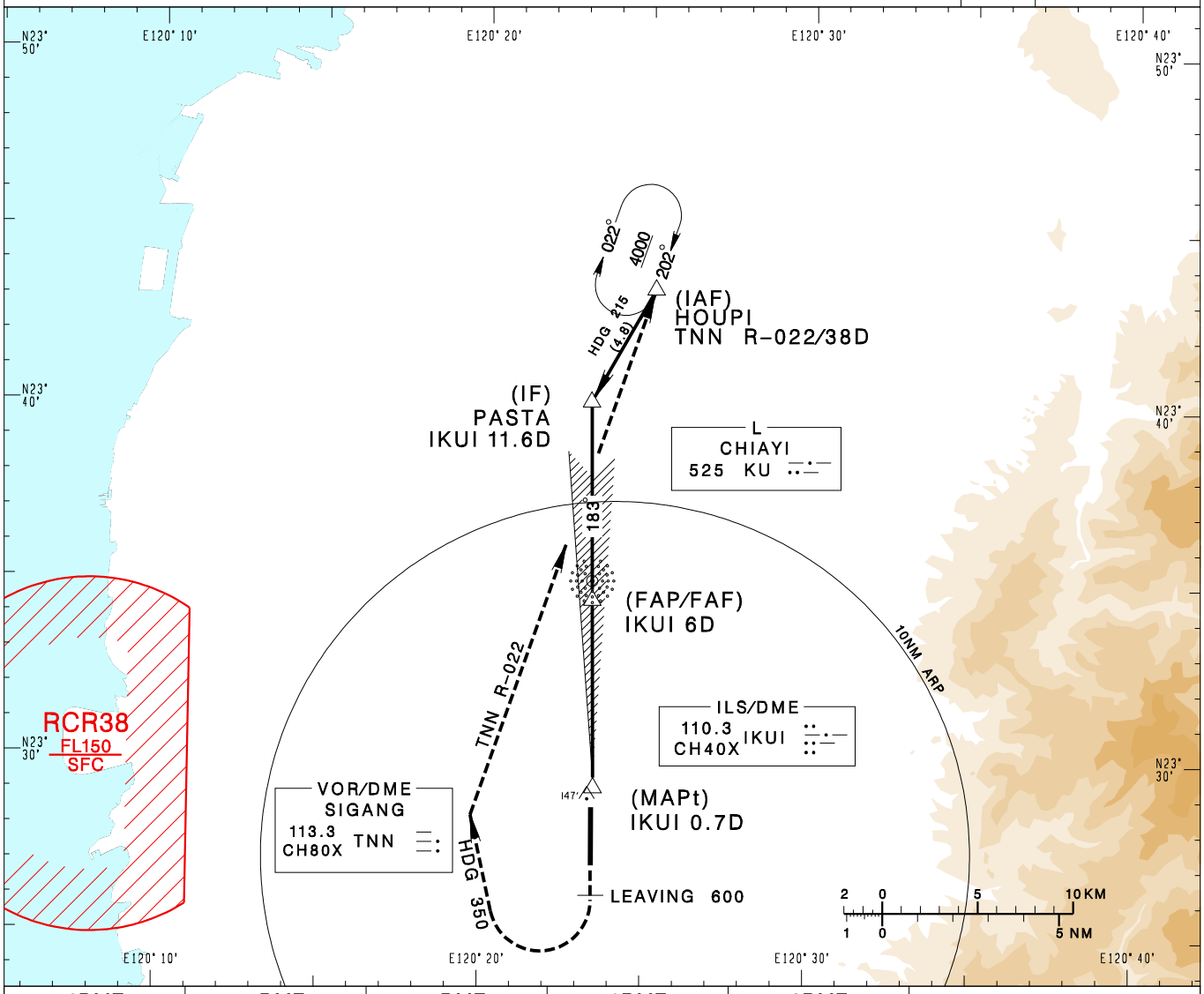

6DME	5DME	4DME	3DME	2DME	DIST to IKUI
1990	1670	1350	1040	720	ADVISORY ALT

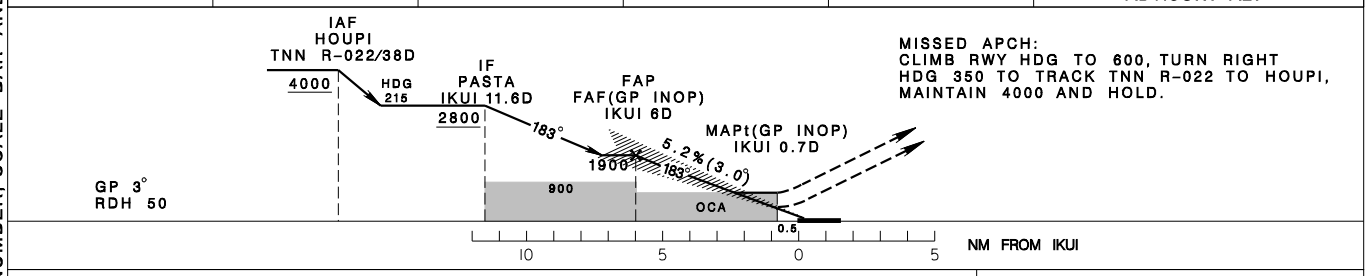

MISSED APCH:
CLIMB RWY HDG TO 600, TURN RIGHT HDG 350 TO TRACK TNN R-022 TO HOUPI, MAINTAIN 4000 AND HOLD.

MINIMA (OCA IN FT, VIS IN M, OCH IN FT)

CATEGORY	A	B	C	D
ILS	275/1200 RVR1200 200	275/1200 RVR1200 200	275/1200 RVR1200 200	275/1200 RVR1200 200
LOC (GP INOP)	500/1600 425	500/1600 425	500/2000 425	500/2000 425
CIRCLING	600/1900 515	620/2800 535	720/3700 635	780/4600 695

NOTE
1. CIRCLING NOT AUTHORIZED EAST OF RUNWAY.
2. TRAFFIC FROM SOUTH JOIN HOUPI HOLDING PATTERN FOR COURSE REVERSAL.
3. CAUTION OBSTACLES (TREES) UP TO 147FT PENETRATE THE VISUAL SEGMENT SURFACE (VSS).
*DME REQUIRED.

CHANGES: NEW PAGE NUMBER, SCALE BAR AND 10NM DISTANCE CIRCLE ADDED